River Road – PFOA Concentrations
Groundwater < 1 to 940 ppt (average 161 ppt)

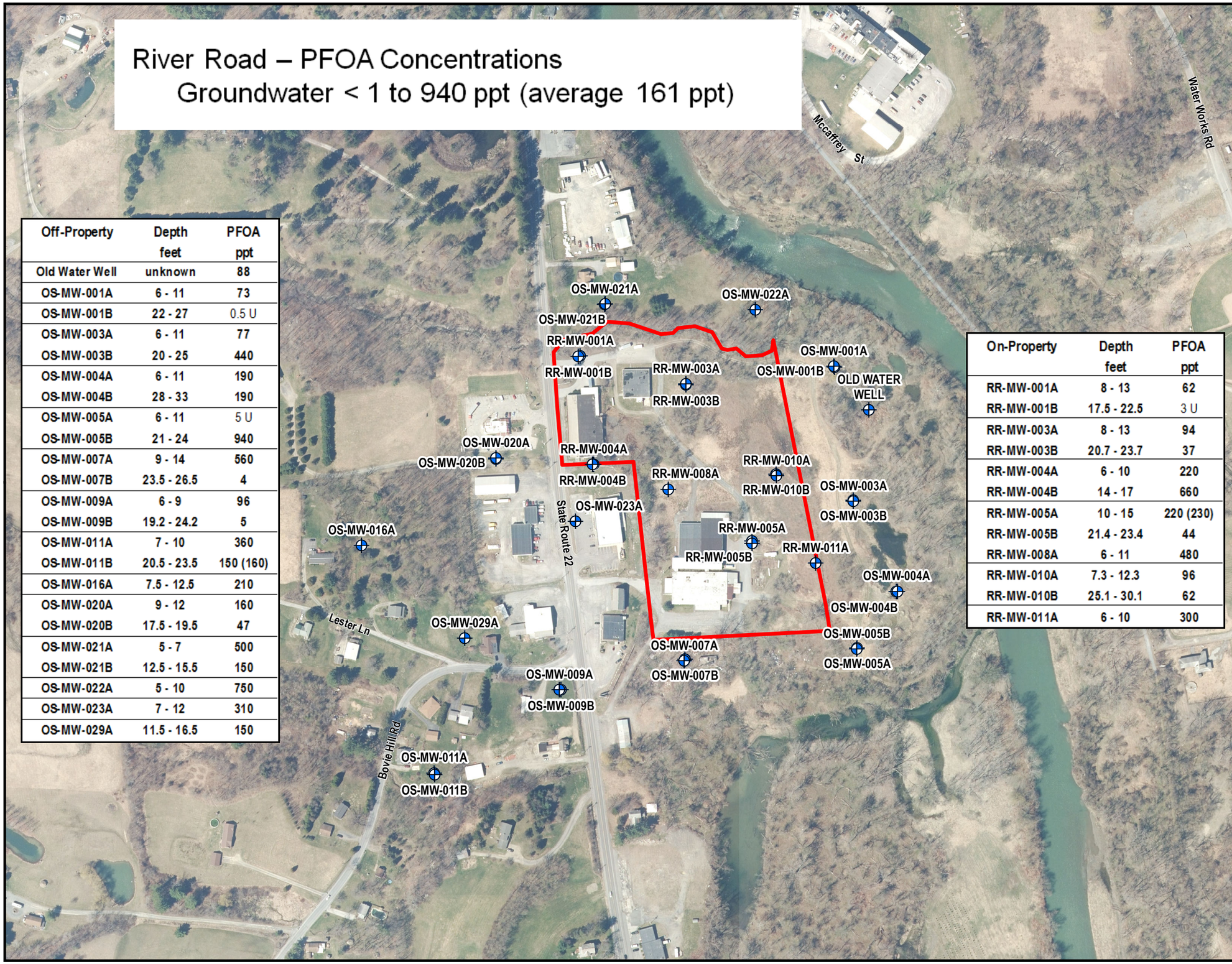

Off-Property	Depth feet	PFOA ppt
Old Water Well	unknown	88
OS-MW-001A	6 - 11	73
OS-MW-001B	22 - 27	0.5 U
OS-MW-003A	6 - 11	77
OS-MW-003B	20 - 25	440
OS-MW-004A	6 - 11	190
OS-MW-004B	28 - 33	190
OS-MW-005A	6 - 11	5 U
OS-MW-005B	21 - 24	940
OS-MW-007A	9 - 14	560
OS-MW-007B	23.5 - 26.5	4
OS-MW-009A	6 - 9	96
OS-MW-009B	19.2 - 24.2	5
OS-MW-011A	7 - 10	360
OS-MW-011B	20.5 - 23.5	150 (160)
OS-MW-016A	7.5 - 12.5	210
OS-MW-020A	9 - 12	160
OS-MW-020B	17.5 - 19.5	47
OS-MW-021A	5 - 7	500
OS-MW-021B	12.5 - 15.5	150
OS-MW-022A	5 - 10	750
OS-MW-023A	7 - 12	310
OS-MW-029A	11.5 - 16.5	150

On-Property	Depth feet	PFOA ppt
RR-MW-001A	8 - 13	62
RR-MW-001B	17.5 - 22.5	3 U
RR-MW-003A	8 - 13	94
RR-MW-003B	20.7 - 23.7	37
RR-MW-004A	6 - 10	220
RR-MW-004B	14 - 17	660
RR-MW-005A	10 - 15	220 (230)
RR-MW-005B	21.4 - 23.4	44
RR-MW-008A	6 - 11	480
RR-MW-010A	7.3 - 12.3	96
RR-MW-010B	25.1 - 30.1	62
RR-MW-011A	6 - 10	300

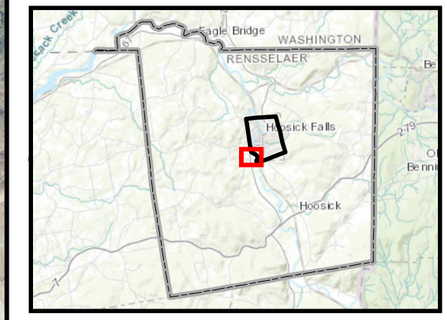

Legend

Monitoring Well Location

Approximate Property Boundary

NOTES:
PFOA - Perfluorooctanoic Acid
ppt - parts per trillion
U - Compound not detected over detection limit
J - Approximate value

Groundwater samples collected in January 2017

No government standard or guidance value exists for PFOA in groundwater or surface water

Values in parentheses are the results from field duplicates

Aerial Imagery captured in 2014 from New York State

N

0 50 100 200 300 400
Feet

PFOA Concentrations in Groundwater Samples from Monitoring Wells
River Road
Town of Hoosick
New York

ERM

Q:\team\DMM\Clients_A_E\Amoldand\Porter\HoosickFalls\MXD\SC Report\Figure21_RiverRoad_GW_PFOA_pH_TOC_20170503.mxd - Caldwell,Payne - 6/12/2017