River Road – PFOA Concentrations (off-site)
Soil < 0.28 to 16 ppb (average 2.1 ppb)

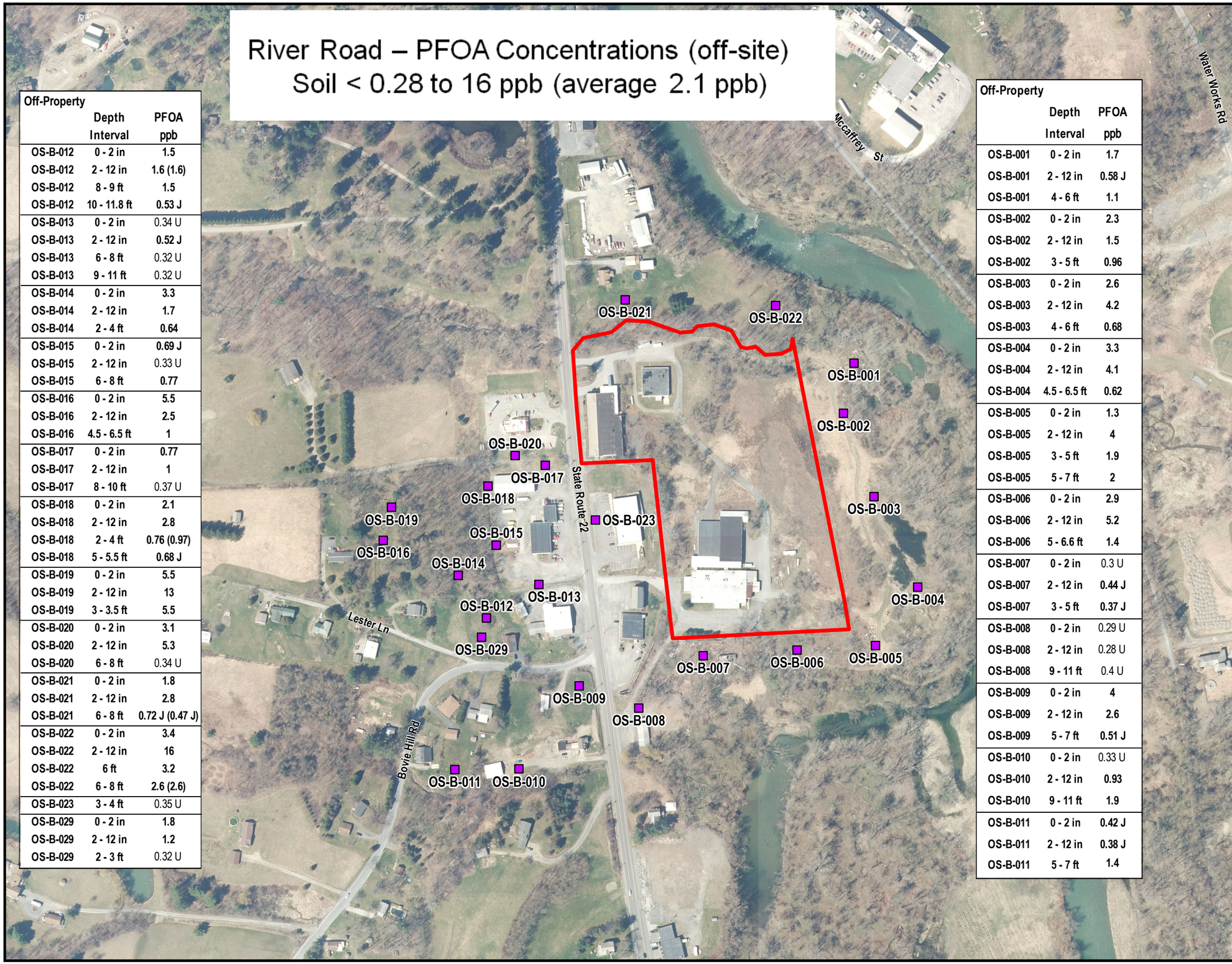

Off-Property	Depth Interval	PFOA ppb
OS-B-012	0 - 2 in	1.5
OS-B-012	2 - 12 in	1.6 (1.6)
OS-B-012	8 - 9 ft	1.5
OS-B-012	10 - 11.8 ft	0.53 J
OS-B-013	0 - 2 in	0.34 U
OS-B-013	2 - 12 in	0.52 J
OS-B-013	6 - 8 ft	0.32 U
OS-B-013	9 - 11 ft	0.32 U
OS-B-014	0 - 2 in	3.3
OS-B-014	2 - 12 in	1.7
OS-B-014	2 - 4 ft	0.64
OS-B-015	0 - 2 in	0.69 J
OS-B-015	2 - 12 in	0.33 U
OS-B-015	6 - 8 ft	0.77
OS-B-016	0 - 2 in	5.5
OS-B-016	2 - 12 in	2.5
OS-B-016	4.5 - 6.5 ft	1
OS-B-017	0 - 2 in	0.77
OS-B-017	2 - 12 in	1
OS-B-017	8 - 10 ft	0.37 U
OS-B-018	0 - 2 in	2.1
OS-B-018	2 - 12 in	2.8
OS-B-018	2 - 4 ft	0.76 (0.97)
OS-B-018	5 - 5.5 ft	0.68 J
OS-B-019	0 - 2 in	5.5
OS-B-019	2 - 12 in	13
OS-B-019	3 - 3.5 ft	5.5
OS-B-020	0 - 2 in	3.1
OS-B-020	2 - 12 in	5.3
OS-B-020	6 - 8 ft	0.34 U
OS-B-021	0 - 2 in	1.8
OS-B-021	2 - 12 in	2.8
OS-B-021	6 - 8 ft	0.72 J (0.47 J)
OS-B-022	0 - 2 in	3.4
OS-B-022	2 - 12 in	16
OS-B-022	6 ft	3.2
OS-B-022	6 - 8 ft	2.6 (2.6)
OS-B-023	3 - 4 ft	0.35 U
OS-B-029	0 - 2 in	1.8
OS-B-029	2 - 12 in	1.2
OS-B-029	2 - 3 ft	0.32 U

Off-Property	Depth Interval	PFOA ppb
OS-B-001	0 - 2 in	1.7
OS-B-001	2 - 12 in	0.58 J
OS-B-001	4 - 6 ft	1.1
OS-B-002	0 - 2 in	2.3
OS-B-002	2 - 12 in	1.5
OS-B-002	3 - 5 ft	0.96
OS-B-003	0 - 2 in	2.6
OS-B-003	2 - 12 in	4.2
OS-B-003	4 - 6 ft	0.68
OS-B-004	0 - 2 in	3.3
OS-B-004	2 - 12 in	4.1
OS-B-004	4.5 - 6.5 ft	0.62
OS-B-005	0 - 2 in	1.3
OS-B-005	2 - 12 in	4
OS-B-005	3 - 5 ft	1.9
OS-B-005	5 - 7 ft	2
OS-B-006	0 - 2 in	2.9
OS-B-006	2 - 12 in	5.2
OS-B-006	5 - 6.6 ft	1.4
OS-B-007	0 - 2 in	0.3 U
OS-B-007	2 - 12 in	0.44 J
OS-B-007	3 - 5 ft	0.37 J
OS-B-008	0 - 2 in	0.29 U
OS-B-008	2 - 12 in	0.28 U
OS-B-008	9 - 11 ft	0.4 U
OS-B-009	0 - 2 in	4
OS-B-009	2 - 12 in	2.6
OS-B-009	5 - 7 ft	0.51 J
OS-B-010	0 - 2 in	0.33 U
OS-B-010	2 - 12 in	0.93
OS-B-010	9 - 11 ft	1.9
OS-B-011	0 - 2 in	0.42 J
OS-B-011	2 - 12 in	0.38 J
OS-B-011	5 - 7 ft	1.4

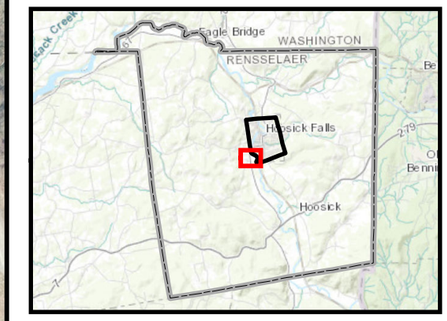

Legend

- Exceeds USEPA Site-specific Screening Value (1,000 ppb)
- Soil boring location
- Approximate Property Boundary

NOTES:

PFOA - Perfluorooctanoic Acid
ppb - parts per billion
U - Compound not detected over detection limit
J - Approximate value
na - Sample not analyzed for parameter
Values in parentheses are the results from field duplicates
Aerial Imagery captured in 2014 from New York State

N

0 50 100 200 300 400
Feet

PFOA Concentrations
in Soil Samples
Off-Property
River Road
Town of Hoosick
New York

ERM

Q:\Team\DMM\Clients_A_E\Amoland\Porter\HoosickFalls\MXD\SC Report\Figure22b_RiverRoad_SoilPFOA_20170403.mxd - Caldwell.Payne - 6/12/2017